

C.P.E. Bach  
Sinfonie in F, Wq. 183/3

**VIOLONE.**

*Allegro di molto.*

**VIOLONE.**

**VIOLONE.**

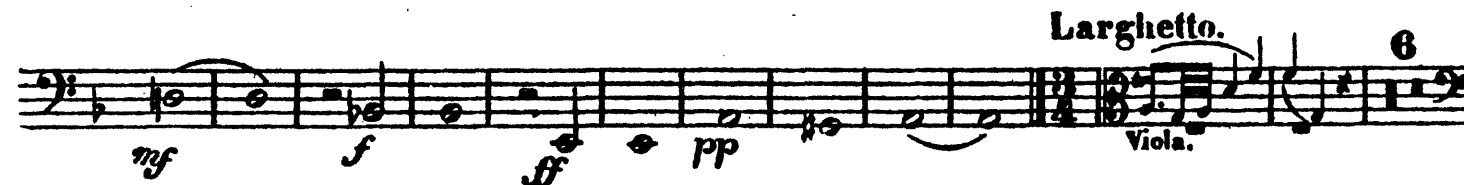

**VIOLONE.**

V. II. *Fag.*

Musical staff 1: Violone part, first line. Includes dynamic markings *p* and *pp*.

Musical staff 2: Violone part, second line. Includes dynamic markings *p*, *pp*, *f*, and *p*.

**PRESTO**

Musical staff 3: Violone part, third line. Includes dynamic markings *f* and *p*.

Musical staff 4: Violone part, fourth line. Includes dynamic marking *p* and a triplet.

Musical staff 5: Violone part, fifth line. Includes dynamic markings *f* and a first finger marking.

Musical staff 6: Violone part, sixth line. Includes dynamic markings *ff*, *p*, *ff*, and *p*.

Musical staff 7: Violone part, seventh line. Includes dynamic markings *mf*, *p*, and *f*.

Musical staff 8: Violone part, eighth line. Includes dynamic marking *f* and an eighth note marking.

Musical staff 9: Violone part, ninth line. Includes dynamic marking *f* and a triplet.

Musical staff 10: Violone part, tenth line. Includes dynamic markings *f* and *ff*, and a first finger marking.

**FINE.**